115

Twelve Recreations,

for the

HARP & PIANO FORTE,

Composed & humbly dedicated to

Her Royal Highness

THE

Princess Charlotte of Wales,

By

G. G. FERRARI

Op. 36.

Ent.d at Sta. Hall. Price 7/6

R. Williamson Sc.

LONDON

Printed & Sold by R. Birchall, at his Musical Circulating Library,

133, New Bond Street.

Where may be had all the above AUTHOR'S WORKS.

UPB

HARP

N.° I

Andantino

p

f

2

Minore

p

rinf.

p

sf

p

Maggiore

4

f

sf

3

p

f

pp

Segue
Subito

Ferrari's Op: 36

HARP

N.° II

Allegro

7

f

f

2

mp

2

mp

f

7

f

10

8va

loco

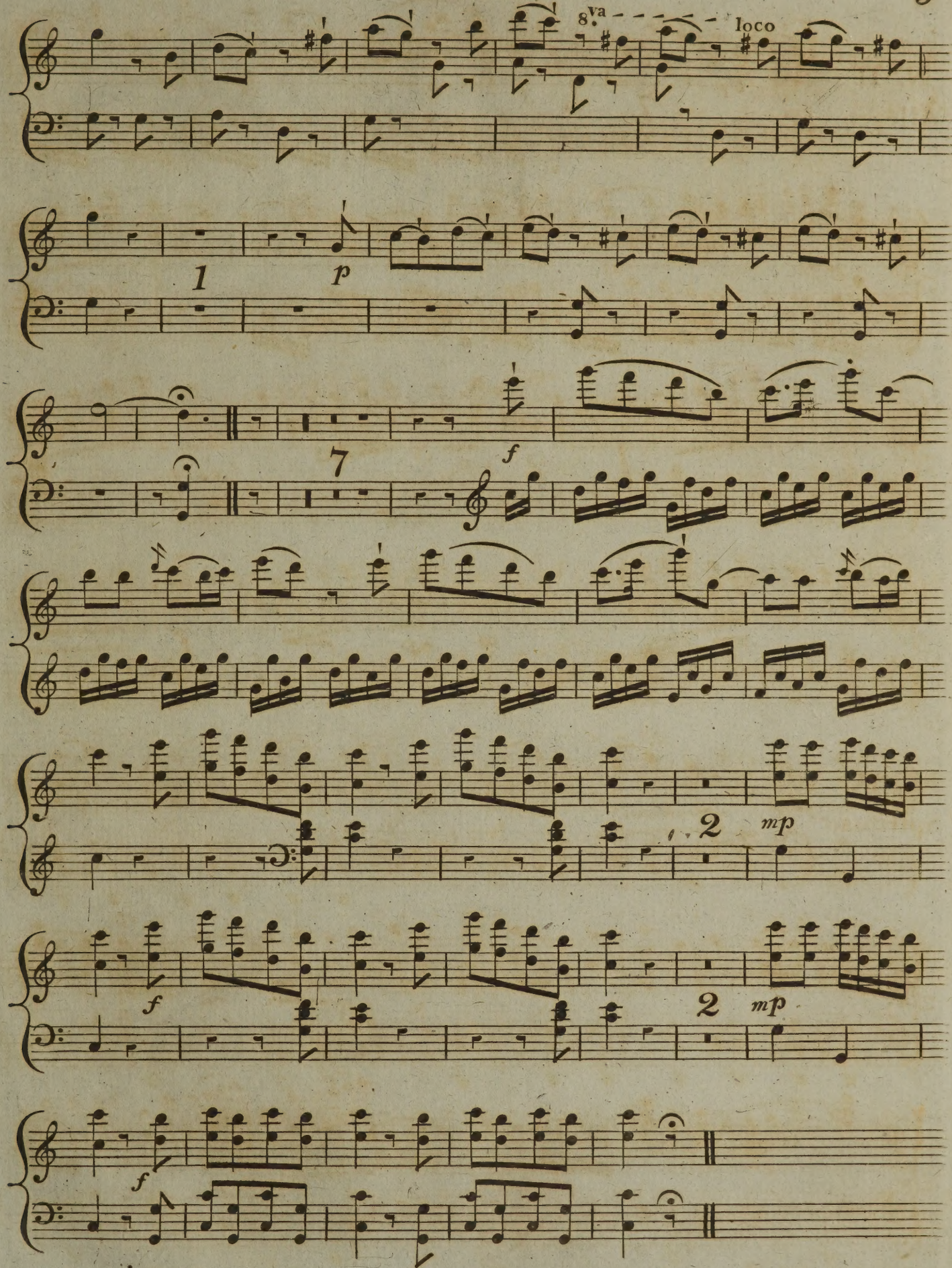

Ferrari's Op: 36.

HARP

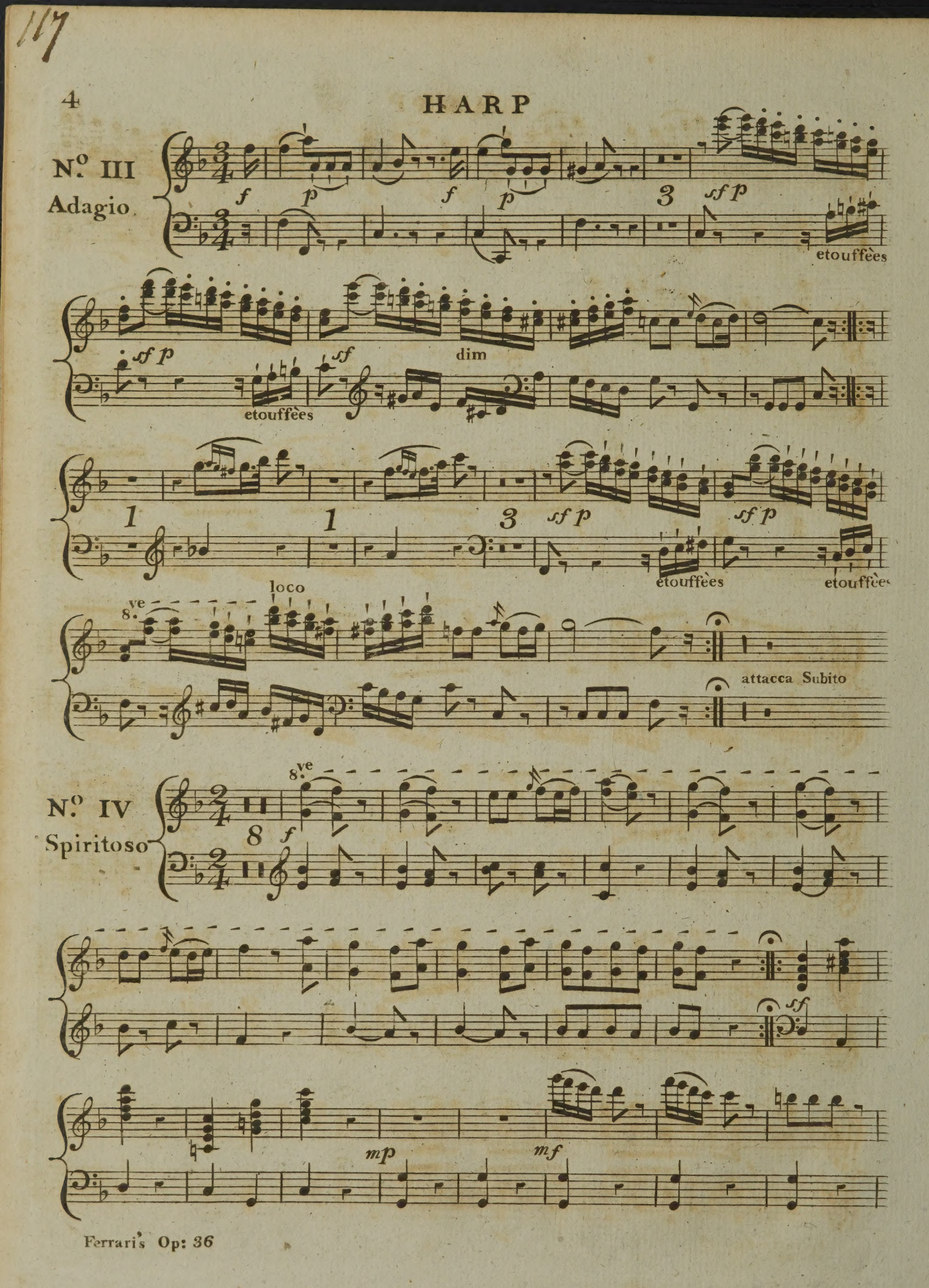
N.o III
Adagio
f
p
f
p
3
sf p
etouffèes
sf p
etouffèes
sf
dim
1
1
3
sf p
sf p
etouffèes
etouffèes
8.ve
loco
attacca Subito
N.o IV
Spiritoso
8.ve
8
f
sf
mp
mf

HARP

f

8

dolce

8ve

f

8ve

3 1 2 8

f

8ve

8ve

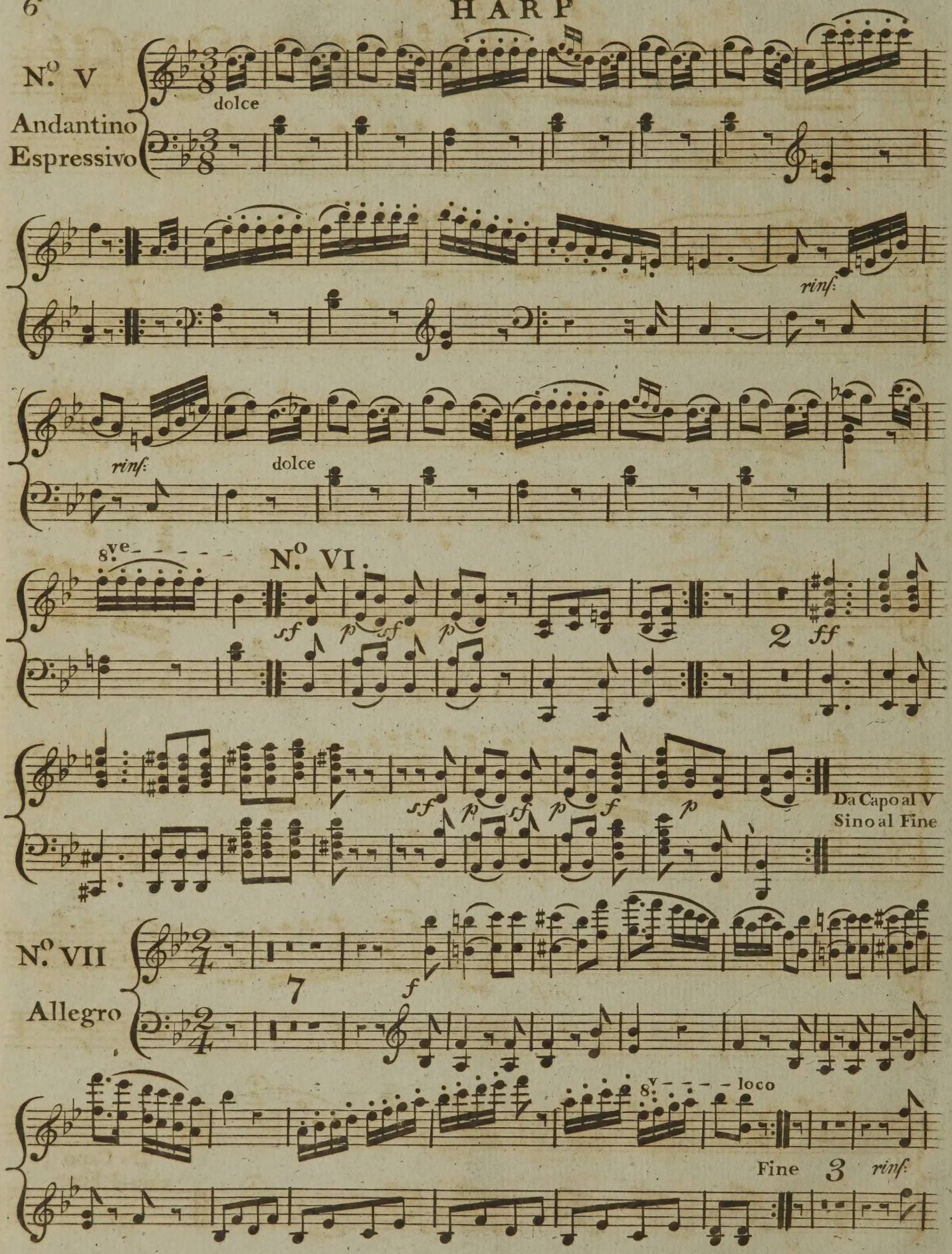
N.o V
Andantino Espressivo
dolce
rinf:
rinf:
dolce
8.ve
N.o VI.
sf
p
sf
p
2
ff
sf
p
sf
p
f
p
Da Capo al V
Sino al Fine
N.o VII
Allegro
7
f
8.va loco
Fine
3
rinf:

HARP

7

7

rinf:

8

f

8va

loco

rinf:

Da Capo
sino al Fine

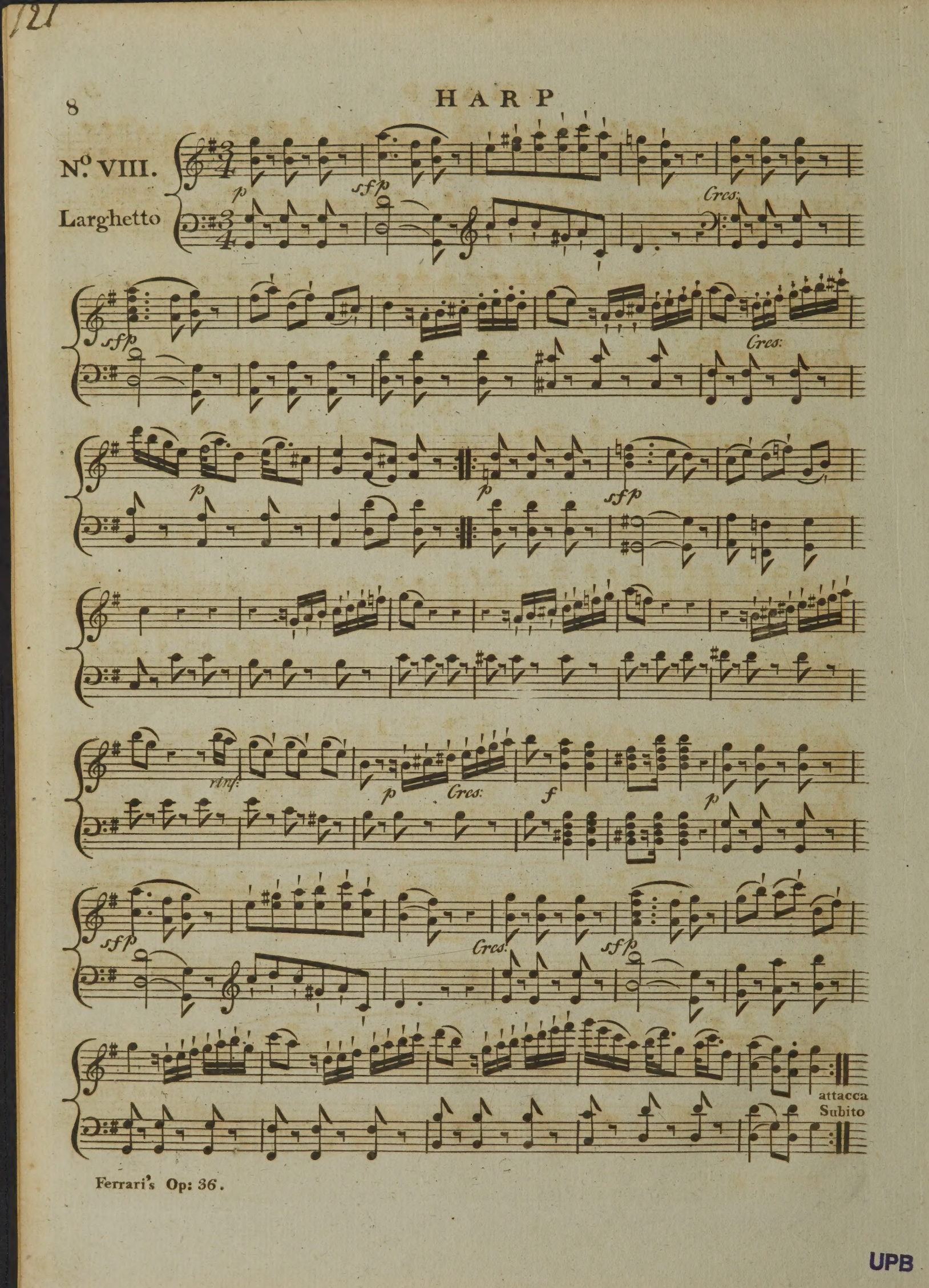

Ferrari's Op: 36.

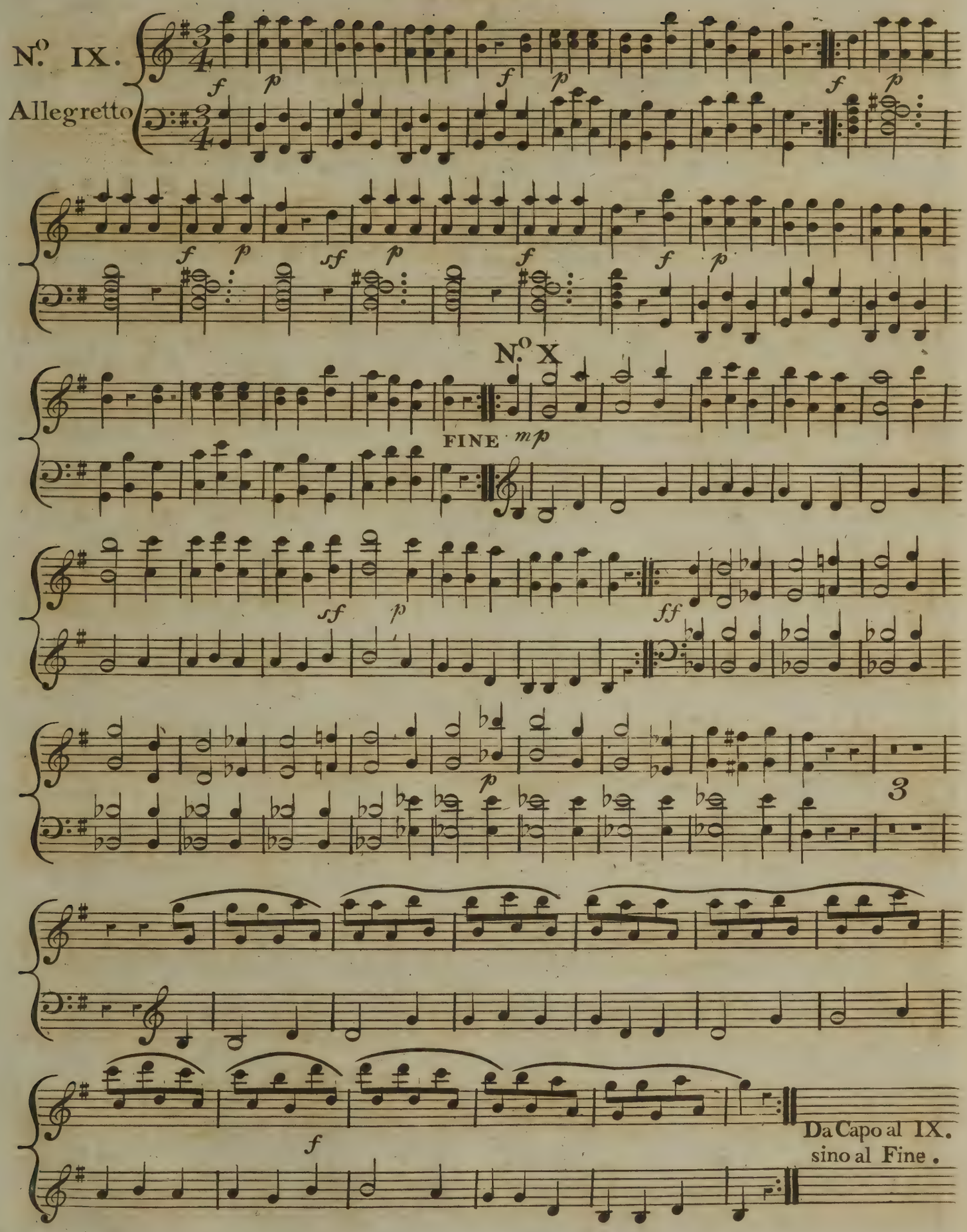

Ferrari's Op. 36.

HARP

N.° XI

Allegretto

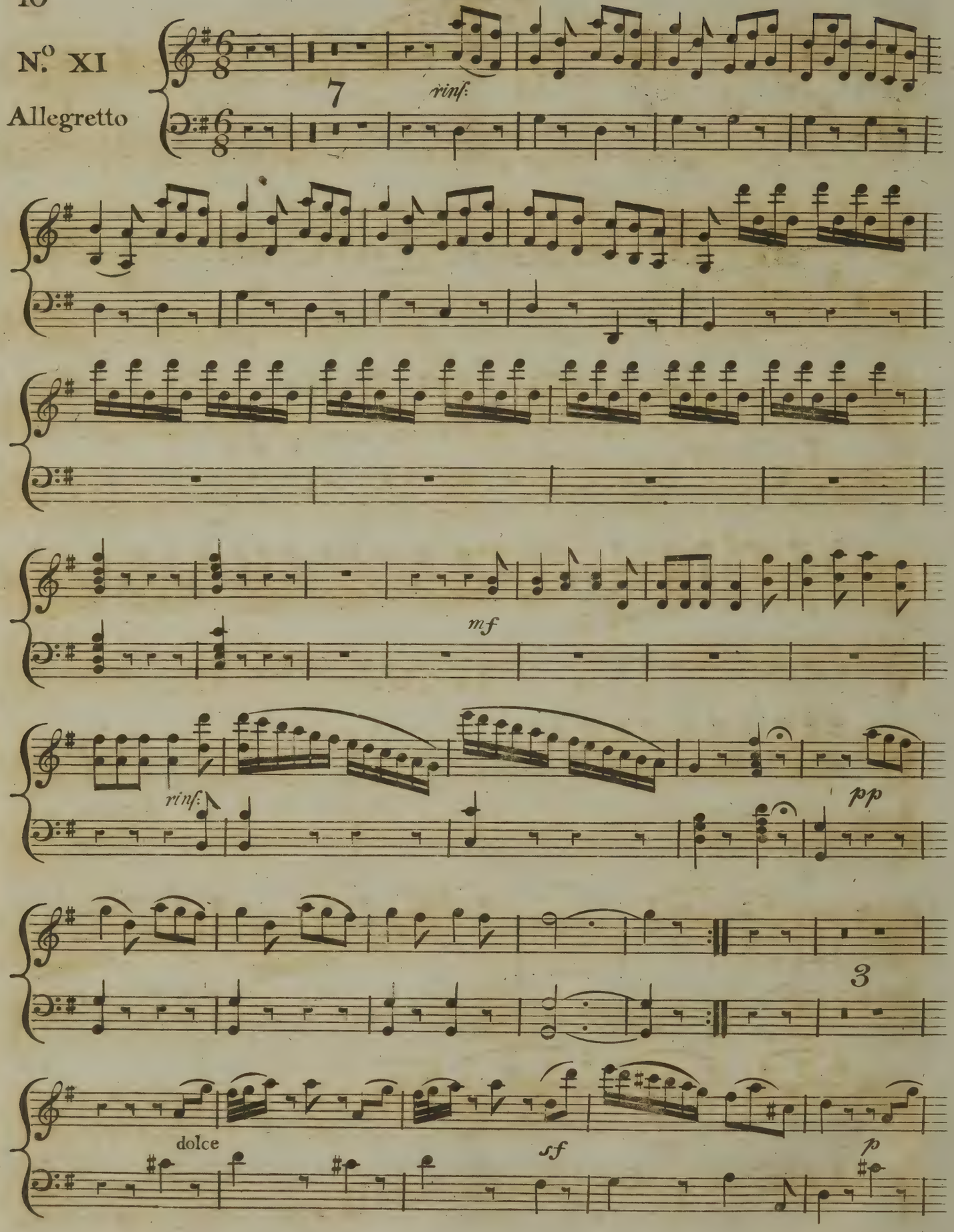

HARP

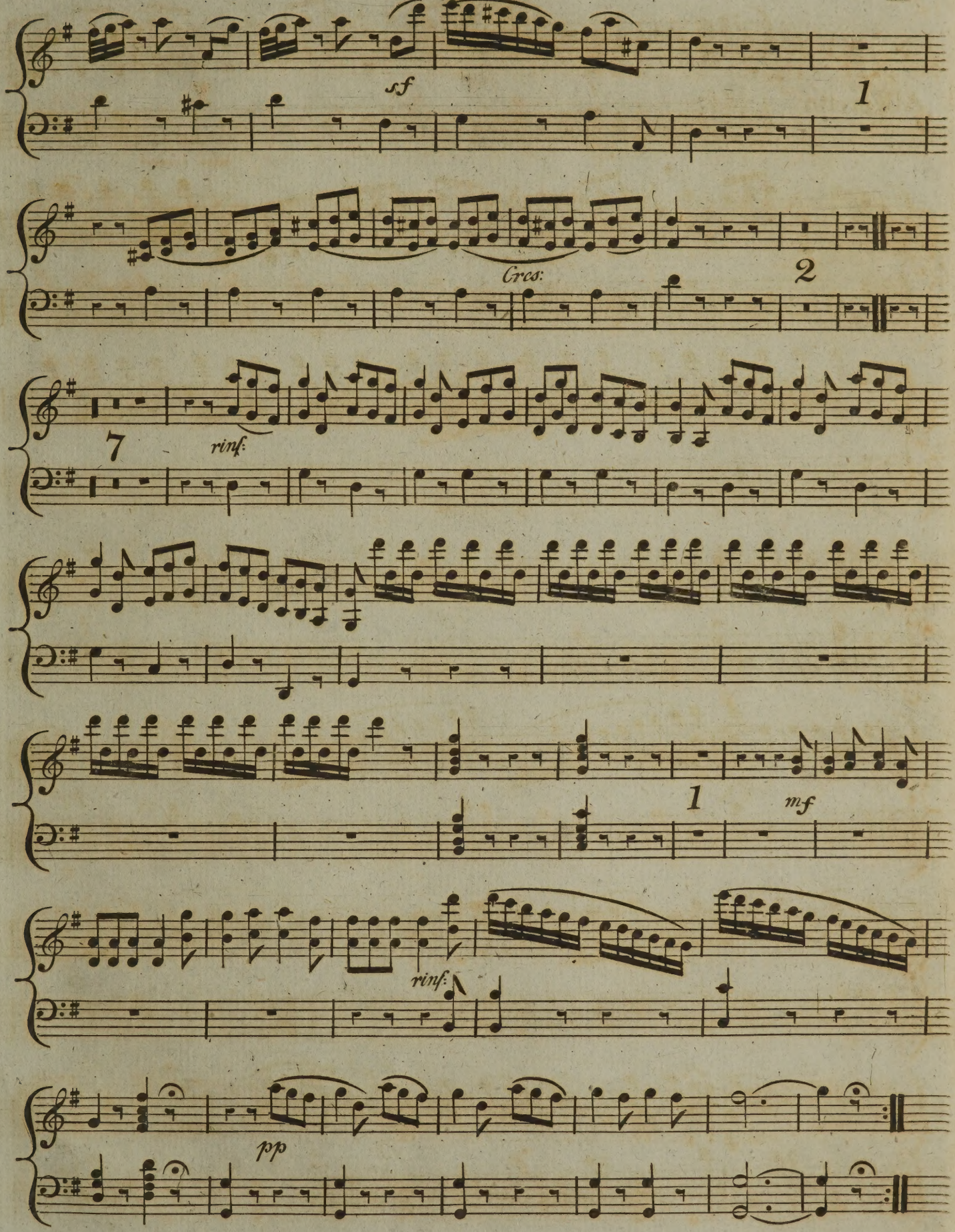

HARP

N.° XII

Largo

ff p sfp

Arioso e Elegante

p 1 mp

4 f 1

8 loco 8

7 5 f f

1 dolce

Cres: p sfp sfp

4 f

1

8va

loco 8va loco

1 2

1 2

FINE